

1188 Farm Quarter Road, Mt Pleasant

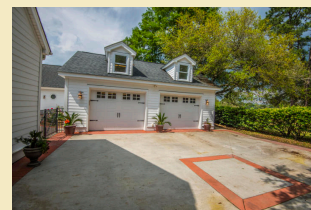

- *MLS# 19010576*
- *Snee Farm Executive Home!*
- *Loaded with Upgrades*
- *Amazing Outdoor Spaces*
- *Detached 2-Car Garage*



This beautiful Snee Farm home is located on the golf course is just a short walk to the clubhouse and pool. What immediately stands out are all the extras. There is an inground pool overlooking the golf course, a pool house with a covered porch with exposed beams and a wet bar for your outdoor entertaining, a separate 2 car garage in addition to the attached 2 car garage, and lots of other finished outdoor living space including a large inviting front porch, patios, decks, and a screened porch. Inside, you will love the more modern layout that is open and light and airy. The kitchen features a granite topped center island, double ovens, and is open to the breakfast area and family room. The family room and breakfast area have vaulted ceilings, and there is plenty of natural light coming from all the windows and doors overlooking the golf course. There is also a separate dining room for more formal entertaining. You will love the master bedroom. It has a big sitting area attached that has built-in bookshelves and its own fireplace making for a cozy study and the master bedroom opens onto a deck overlooking the golf course. The floors downstairs are wood. There are 3 bedrooms and a large frog upstairs. All the rooms are spacious and the frog makes a great extra living space. It has its own half bath. The crawlspace of the home has been encapsulated to give one more comfort and the ductwork under the house was replaced recently. If you have younger kids, you will love the close proximity to the pool. For a car enthusiast, the separate 2 car garage in addition to the attached one is a great bonus. For the golfer, just walk out your backyard and you are on the course. And everyone can enjoy the pool! This home is well maintained and ready for its new owner!

Offered Exclusively for \$890,000



Carolina One
Real Estate



Bill Smith
bsmith@carolinaone.com
843.442.5906